

PLAN SHOWING THE RESIDENTIAL
 BUILDING IN S.No 110/12A/1
 YALMIKI STREET
 THIRUVANMIYUR, MADRAS 41
 COR. DN No 150. SCALE: 1"=0'-0"

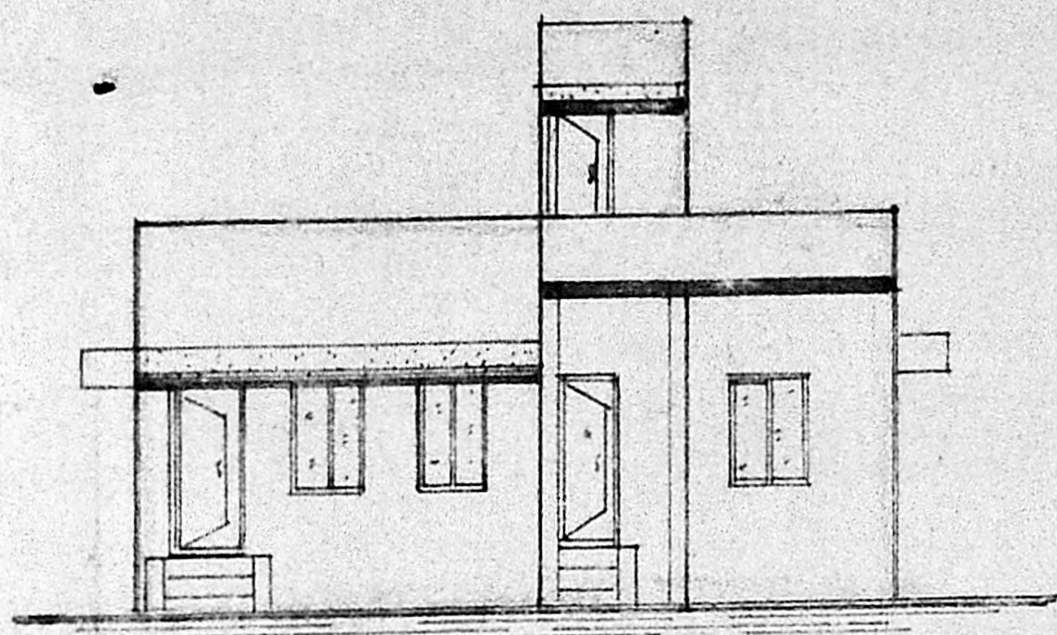

ELEVATION

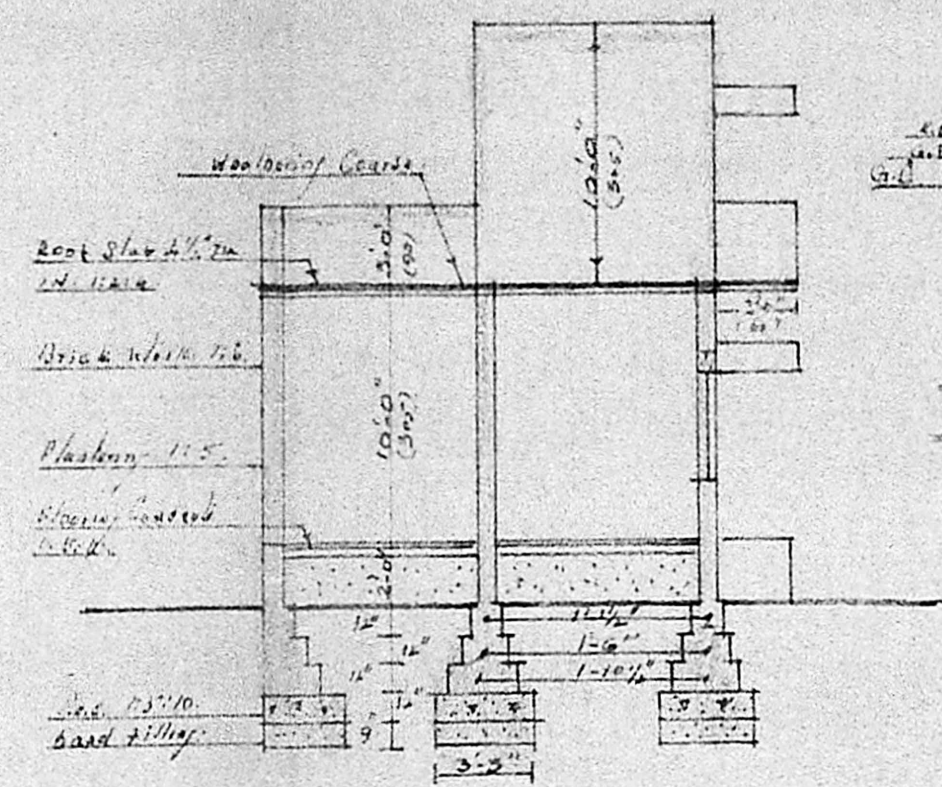

SECTION ON 'AA'

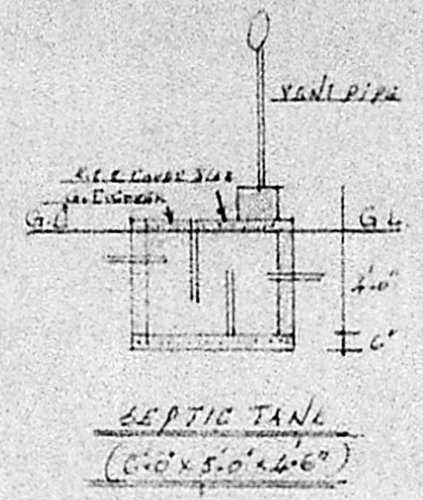

SEPTIC TANK
 (6'-0" x 5'-0" x 4'-6")

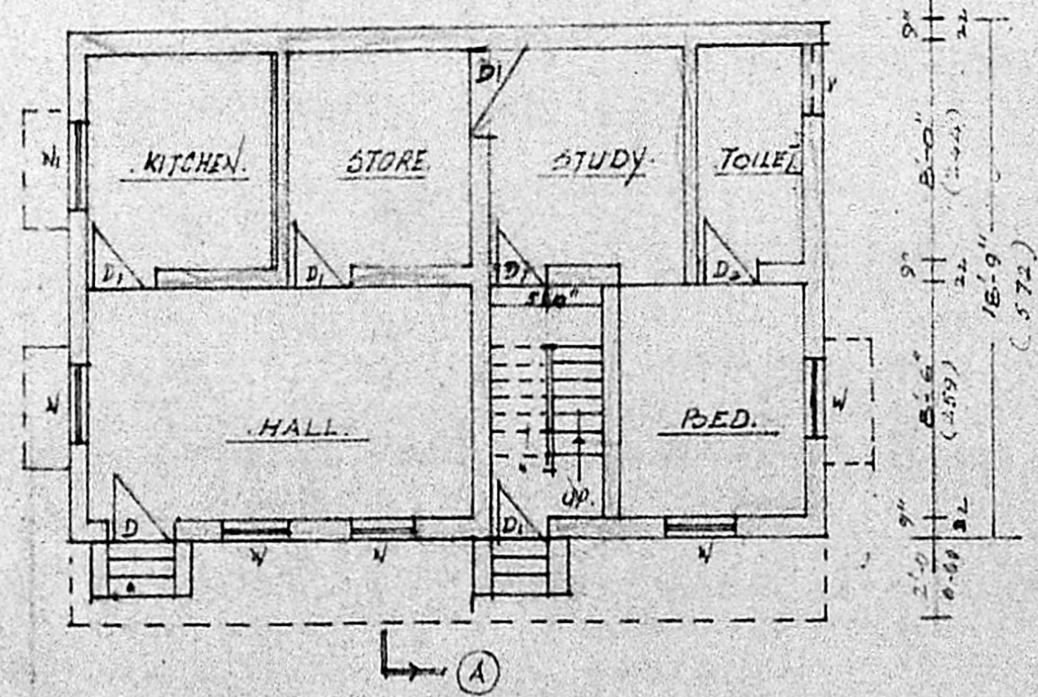
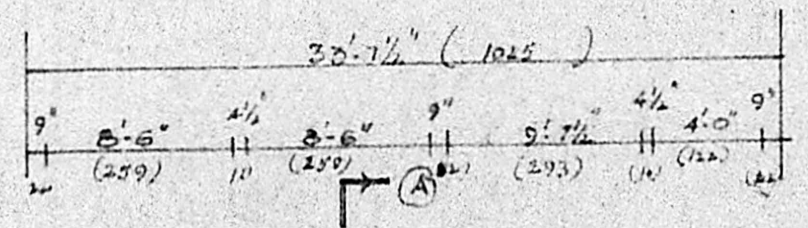

GR. FLOOR PLAN

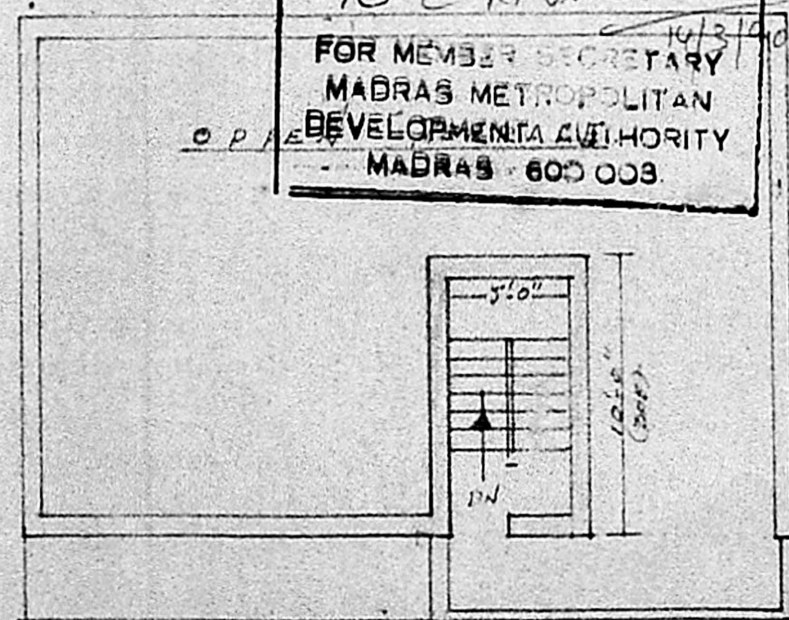

I FLOOR PLAN

Planning Permit No. A/271/90
APPROVED
 SUBJECT TO THE CONDITIONS IN
 THIS OFFICE LETTER.
 No. A/25018/89 Date 14-3-90
 O/c C. R. Unnikrishnan
 FOR MEMBER SECRETARY
 MADRAS METROPOLITAN
 DEVELOPMENT AUTHORITY
 MADRAS - 600 033.

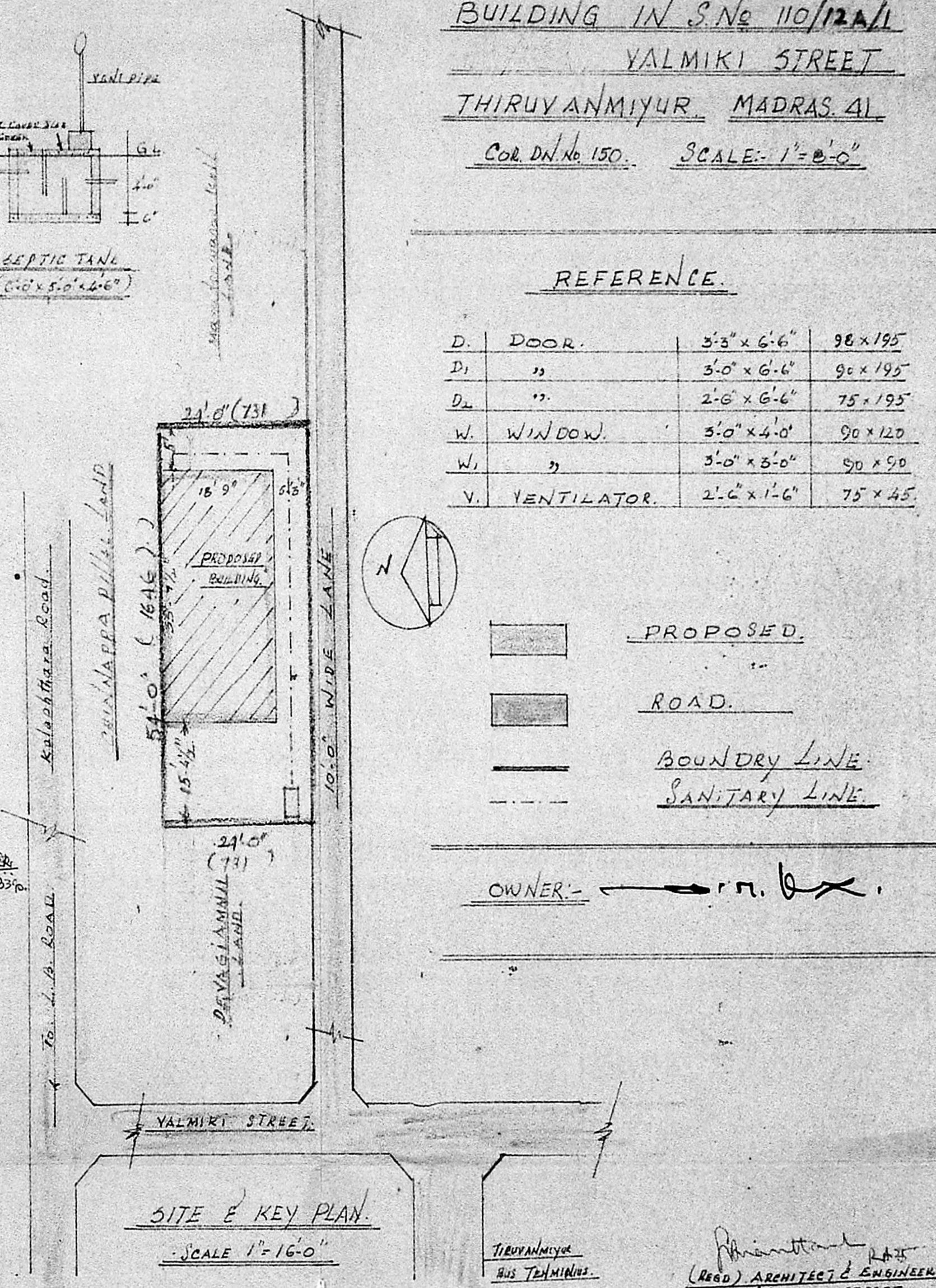

SITE & KEY PLAN
 SCALE 1"=16'-0"

REFERENCE.

D.	DOOR.	3'-3" x 6'-6"	98 x 195
D ₁	"	3'-0" x 6'-6"	90 x 195
D ₂	"	2'-6" x 6'-6"	75 x 195
W.	WINDOW.	3'-0" x 4'-0"	90 x 120
W ₁	"	3'-0" x 3'-0"	90 x 90
V.	VENTILATOR.	2'-6" x 1'-6"	75 x 45

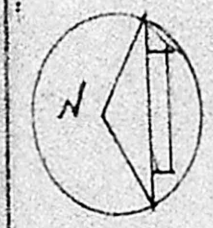

- PROPOSED.
- ROAD.
- BOUNDARY LINE.
- SANITARY LINE.

OWNER:

THIRUVANMIYUR
 HIS TECHNICAL
 (REGD) ARCHITECT & ENGINEER
 44, CAR STREET
 TRIPPLICANE, MADRAS 5
 LICENSED SURVEYOR